

Steal From the Casino!

Introducing CasinoBuddy



”Roulette Thief”

Congratulations - You really do want to make easy money!

The Golden Rule - DON'T BE LAZY

If you want to actually make money, you have to get started. Get started NOW. Don't put this off until tomorrow, or the next day, or else you will forget about it. You will not have achieved anything, and you will be left searching for other ways to make money. START NOW.

Please remember , you MUST follow these instructions and what my software tells you to do every step of the way. Any deviation, no matter how small or trivial, can throw this whole system off course. **Do not** even attempt to use this program unless you can follow simple instructions. Please read ALL these instructions before attempting to do anything.

The Game

You are going to use my software to beat the odds on the roulette table. It's very simple, and it works. All you have to do is follow the instructions provided, and you will come out a winner.

A quick note for you as well – I came across a systems similar to this one this system and decided to give it a try, as I knew there was nothing to lose. After playing the system - and winning - I became convinced that this is something other people can use, so I decided to make it a fool-proof piece of software that you are now going to use today.

The Law of Averages

Roulette is based on the "law of averages", minus one or two points. In theory, the average bettor is usually betting against this law. This way, the Casino can only gain money from you playing the table, because you don't know how to predict on what to bet. UNTIL NOW.

My software takes this "Law of Averages" and kicks its ass out the window. It almost guarantees you a winning spin every time you bet. Please keep in mind that you are not using your own money - you are using the casino's money. More on this later...

Safe Betting - Two Things to Know

First, to practice safe betting at online casino's you have to be patient. If you are patient with the way my software calls bets, then you can rest assured that you will always win. Also, don't let the simplicity of the software fool you. It will win you money.

Second, keep in mind you are not using your own money - you are using the casino's money. The casino that I will be recommending to you has a '100% Matching Bonus'. This bonus is the money you will be playing with. If you were to lose the entire bonus, your money has not yet been touched, and you can withdraw it from the casino, leaving absolutely zero risk to you.

Now on with the show...

Make sure you TRY this using PRACTICE PLAY before you deposit money.

[To get started, click here to download my software.](#)

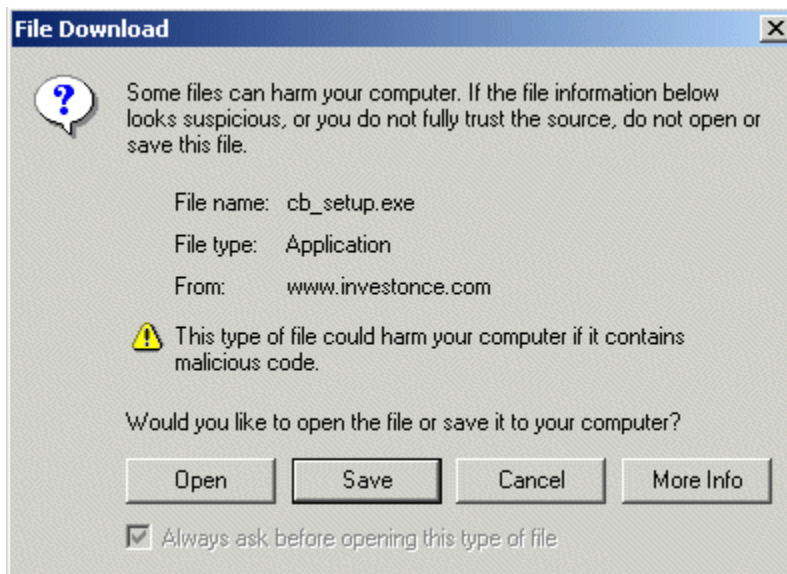

A Dialog box will appear shortly. Click either "Open", "Run" or "Save", and then follow the directions for the installer.

The file you will be downloading is called 'cb_setup.exe'. Once the download completes, open or run the file from where you saved it.

You can rest assured that there is NO Spyware, Malware, or Viruses in this file. If you don't feel confident about this, you can always scan the file before you run it. Saving it to your PC will not execute the file.

Next, you will need to install the Casino's software.

[Click Here to download the casino's software](#)



Then click the 'Download Casino' graphic. Click 'Cancel' for any pop-up messages that occur.

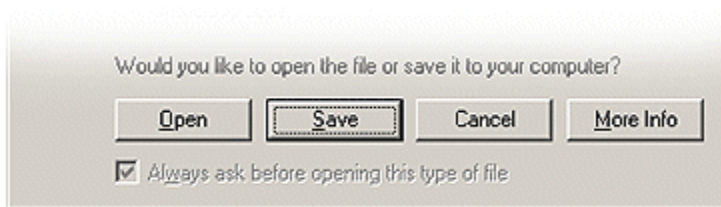

A Dialog box will appear shortly. Click either "Open", "Run" or "Save" and follow the easy installation steps.

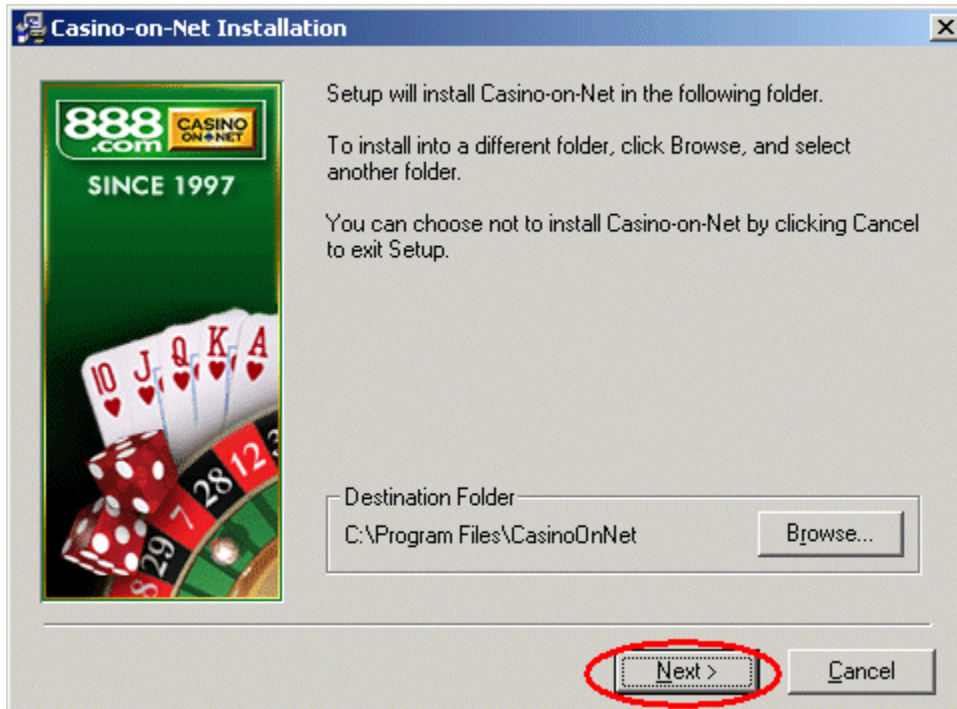

Click 'Next' to complete the installation.

When the installation completes, run the casino software: 



Select 'Money Play' to get started. You can select 'Practice Play' if you wish, but you won't get your Matching Bonus, and you won't make any money. If you want to build your confidence in CasinoBuddy, then you can choose 'Practice Play'. I recommend you choose practice play and wager \$6 on the five dollar tables so you can get a good feel of the potential this software can make you.



CASINO
ON+NET

Money Play Registration

Preferred Username

First Name

Last Name

Email

AgeGender: ☐ M ☐ F

Address

City

Country

Zip Code

Phone

Already a Member?

24/7 Live Chat Support

☐ I ACCEPT THE [Terms & Conditions](#)

Cancel

Submit Registration

Help

Register as a Money Player so you can get your Matching Bonus.



888.com CASINO ON+NET Money Play

Username

Password

Nickname (optional)

LOGIN

[New User? Sign Up Here!](#) [Forgot your Password?](#)

 Cancel  Help

Log in to your Money Play account. The casino will send you a password to your registered email account.

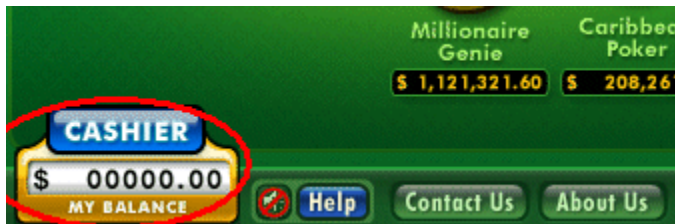

Click the Cashier on the lower left corner of the screen.

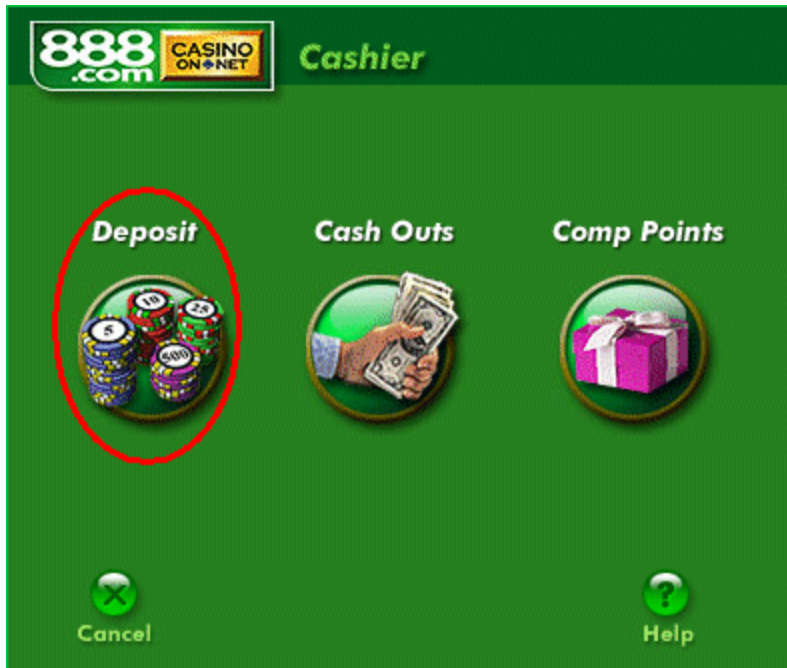

Click the Deposit graphic.



A screenshot of a credit card deposit form. The form is set against a light gray background with a blue header bar. It contains several input fields: 'Amount in US\$' with a text box showing '.00'; 'Credit Card Type' with a dropdown menu showing 'Select'; 'Security Code' with a text box and a question mark icon; 'Credit Card Number' with a text box; 'Expiry Date (MM/YY)' with two dropdown menus; 'Cardholder's name' with a text box; 'Billing Address' with a text box; 'City' with a text box; 'Zip Code' with a text box; 'Country' with a dropdown menu showing 'Select from list'; 'Present Location' with a dropdown menu showing 'Select from list'; and 'Telephone' with a text box. At the bottom, there are two blue buttons: 'Submit' and 'Clear Form'. Below the buttons, there is a line of text: 'Your Credit Card charge will be posted as: 'I-Fund Intersafe Global', 'Intersafe Global' or 'Cassava/Intersafe'.' At the very bottom, there is a line of text: 'You can also deposit by Credit Card Via: [Fax](#) or: [Telephone](#)'.

Amount in US\$:

Credit Card Type: Security Code: ?

Credit Card Number:

Expiry Date (MM/YY):

Cardholder's name:

Billing Address:

City: Zip Code:

Country:

Present Location:

Telephone:

Your Credit Card charge will be posted as: 'I-Fund Intersafe Global', 'Intersafe Global' or 'Cassava/Intersafe'.

You can also deposit by Credit Card Via: [Fax](#) or: [Telephone](#)

This is where you actually deposit your money. I highly recommend that you deposit \$200 because that is what the casino will match you on. You also need to start with this much for the betting to properly work. If you feel that \$200 is too much, then you should put at least \$100 in to start, but you are also reducing your odds of winning as CasinoBuddy only works with a \$200 wagering limit.

Once you have made your deposit, your Cashier amount will be \$400 (or double what you deposited). At this point, you can either withdraw your initial \$200, or you can leave it in your account.

I highly recommend that you leave that money in your account as the casino software has a tendency to be more favorable to accounts that keep their deposit. As I have said before, **CasinoBuddy will not put any of your money at risk.**

At this point you are set up and ready to start playing.

Once you are done adding money to the Cashier, you will be taken to the Casino Lobby. Click on the Roulette icon.



Select 'Private Table'.



Select 'Standard'.



We are betting on all area's of the table. Some area's include Dozens (3rd 12, 2nd 12), the Rows (any 2 to 1) and all the Even bets (Red/Black, Odd/Even). There are also Line bets, Trio bets, and Split bets.

CasinoBuddy keeps track of all numbers that come up during a session and calculates the best time to bet. It will tell you to bet when it feels that there is a good chance of a win for you. If you lose on that bet, it will tell you to bet again, until you win (which you will).



Now, Go Start - Programs - CasinoBuddy.

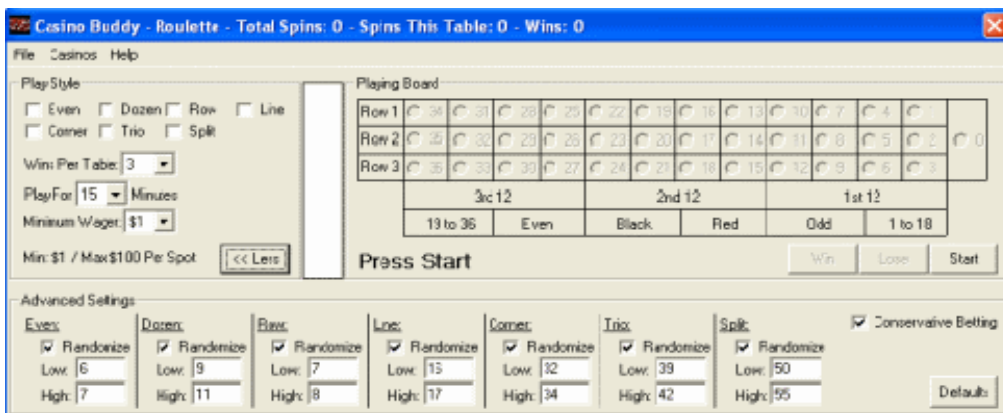

When the the software starts up, it will look like this. First you will need to choose your Play Style. If the button in Play Style says "More >>", then click it to get the Advanced Settings.

Play Style allows you to set up how you want CasinoBuddy operate. The first section is all the betting types CasinoBuddy supports.

- Even pays 1:1
- Dozen pays 2:1 - Works on the 1st 12, 2nd 12, and 3rd 12
- Row pays 2:1 - Works on rows 1 - 3
- Line pays 5:1
- Corner pays 8:1
- Trio pay 11:1
- Split pays 17:1

These betting types are ordered by risk. Normally, betting on split bets (ie. 1/4) is very risky, but since we keep track of how long that combination hasn't come up, we are reducing our risk. I don't recommend you bet on Corner/Trio/Split until you have built up some extra cash!

Wins Per Table is the number of wins you are allowed at one table before CasinoBuddy will force you to change tables.

Play for x Minutes is the amount of time CasinoBuddy will allow you to play for at a given table.

Minimum Wager is how much you want to start your betting at. Starting out, you will be at \$1, but as you make more money, you will be able to wager \$6, enabling you to make \$150/hr.

Min: \$x / Max \$xxx Per Spot tells you what table you need to be betting at in order to utilize the selected wager.

The More >> button expands the Advance Settings window.

In Advanced Settings, you can adjust how long you want CasinoBuddy to "sleep" on different betting sequences. The higher the risk of bet, the longer it should sleep. You can play with these numbers in Practice Mode to get a better understanding.

Conservative Betting cuts your risk in half. Since you start with a \$200 bonus, if you fall into a losing streak, you don't want to blow that \$200 all at once. And since the last half of the \$200 will go much quicker, it is better to cut off and start over. It will cut your loses at half your wager limit; in this case \$100.

Now it's time to start playing!



Position CasinoBuddy under the Casino console like this and press start.



Next you will Press Start, and the 'Press Start' will change to a flashing 'Spin Only'. Press the 'Spin' icon on the Casino console. Wherever the number lands, select the matching number up on the Playing Board and press 'Submit'. Keep doing this until the betting screen comes up.



When the betting screen comes up, follow the directions on where to bet. In this screenshot, it is telling you to bet \$6 on Row 1 (also indicated by a red chip icon), then spin. Select the number that comes up and press either Win or Lose.



After a certain amount of wins or time, CasinoBuddy will tell you to 'Switch Table/Press Start'. Follow these directions by pressing 'Switch Table' on the Casino console, and when it loads, press the Start button, then make your spin.



If for any reason that CasinoBuddy doesn't win through all the betting, the 'Quit Now' screen will show. You will notice that your original \$200 is still in the Casino console account, and you can go withdraw it.

That is my **Secret System** - no longer a secret to you. As you can see, there is a lot of potential cash here for you to win. I hope you have fun and take as much of the casino's money as possible.

If you want to manually restart the software, you can click File - Restart.

If you ever need help, you can click Help - Instructions to bring you back to this web page.